

FRONT ELEVATION

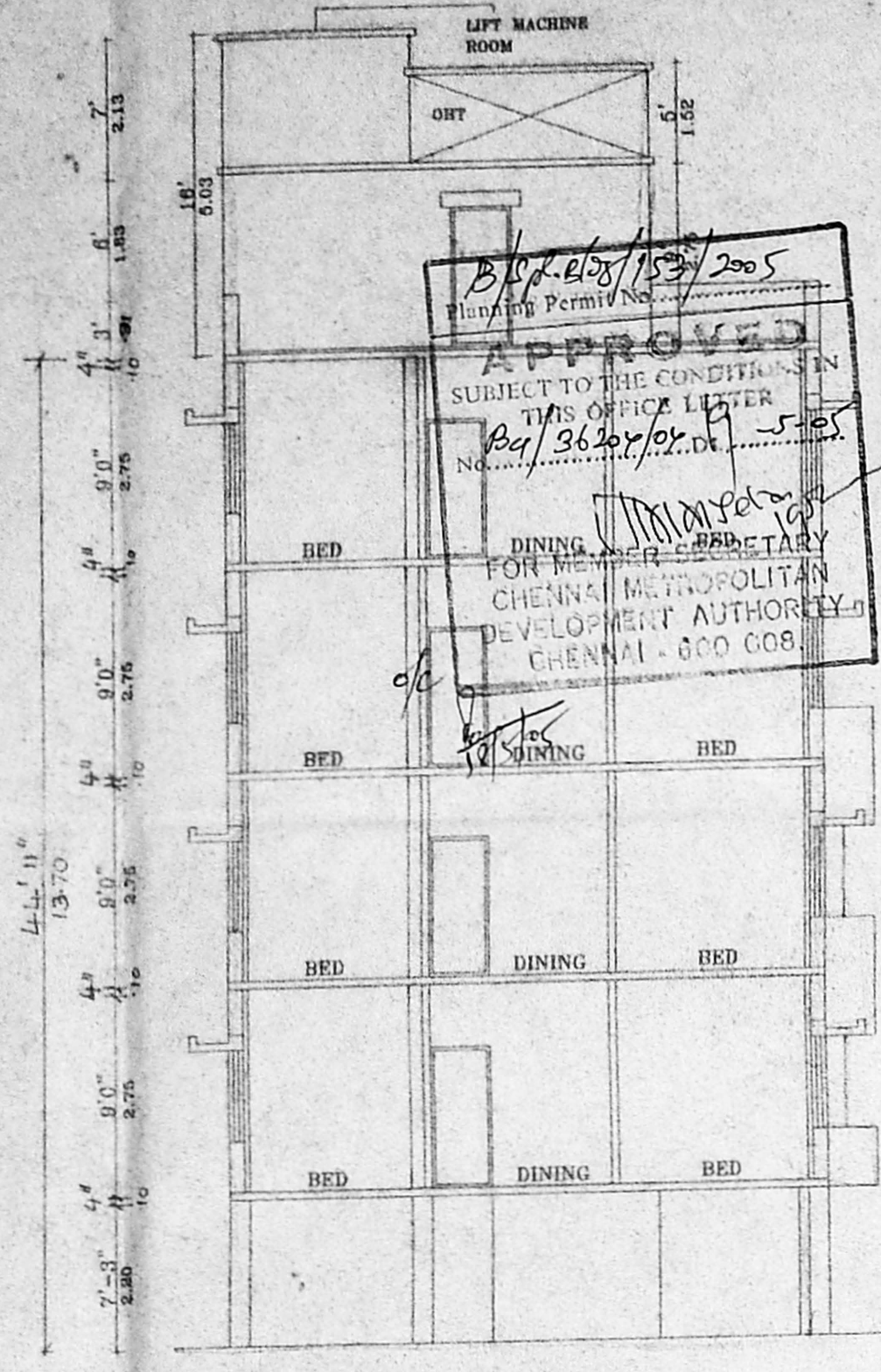

SECTION ON AB

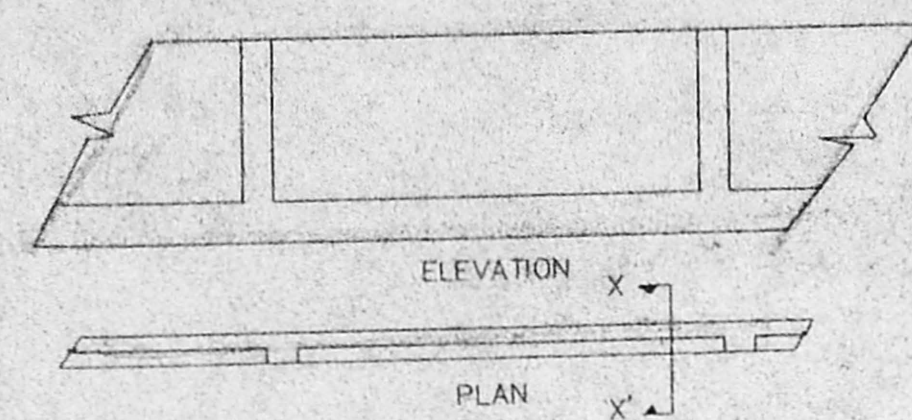

COMPOUND WALL DETAIL

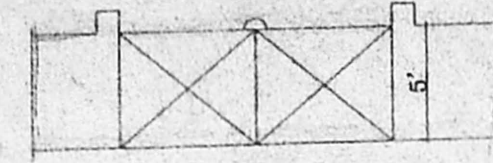

GATE ELEVATION

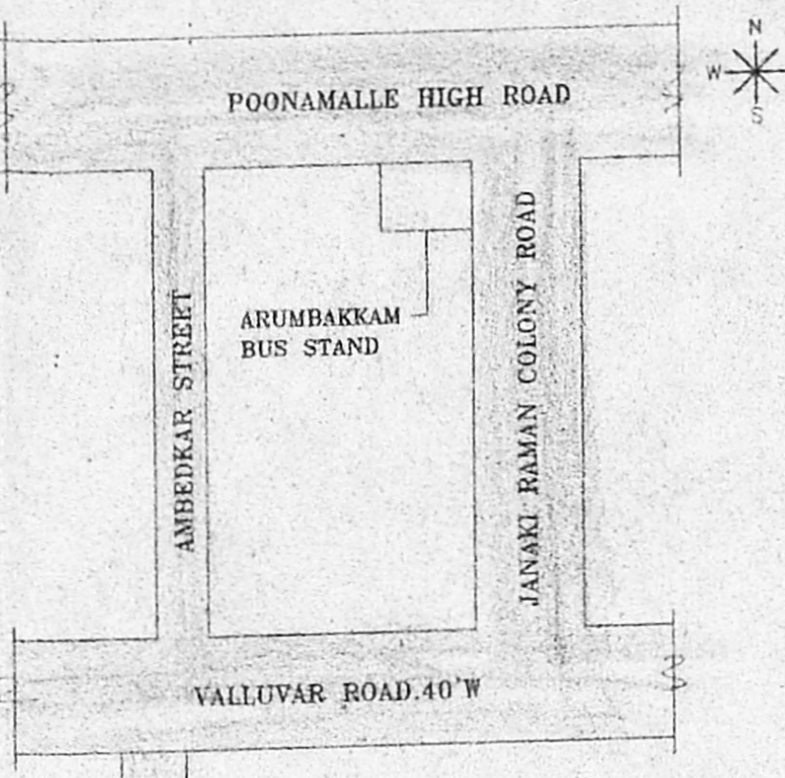

PROPOSED SITE.

KEY PLAN

NOT TO SCALE

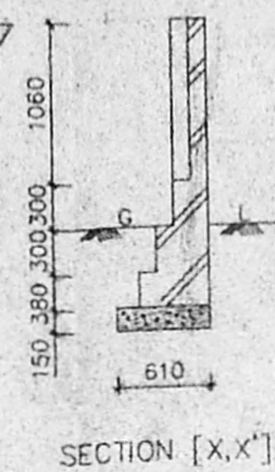

SECTION (X,X')

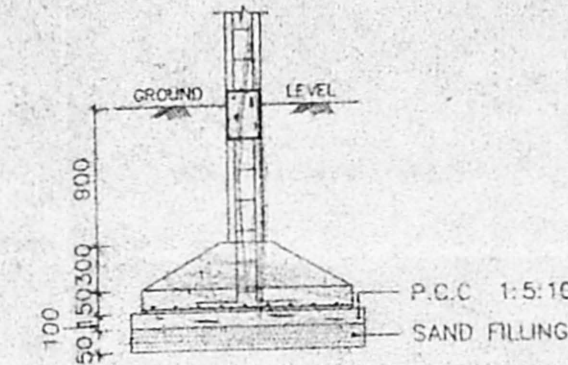

SECTION

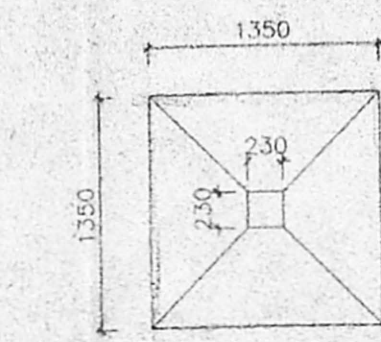

PLAN

FOUNDATION DETAIL

[SCALE: 1:50]

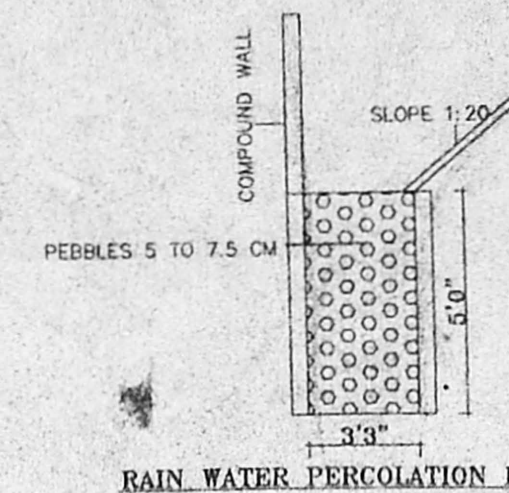

RAIN WATER PERCOLATION PIT

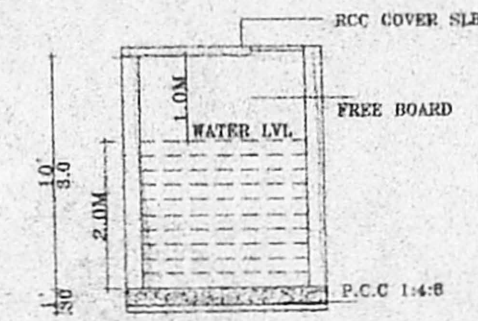

SECTION ON SUMP

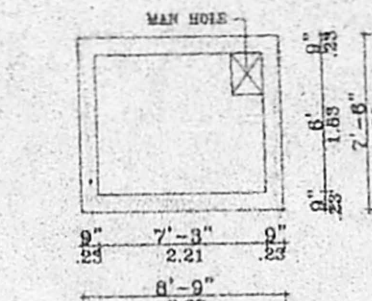

PLAN ON SUMP

TOTAL SUMP CAPACITY - 8.0M3

**SCHEDULE OF JOINERY:**

Sl. No.	DESCRIPTION	WIDTH	HEIGHT
D1	DOOR	990	2135
D2	DOOR	915	2135
D3	DOOR	782	2135
D4	DOOR	1830	1220
D5	DOOR	1220	1220
D6	DOOR	910	915

Revised Plan  
 No. 8-4-05  
 C.No. BC/1/36204/04  
 Asst. V C.W. GRAZED VENTILATION

**COLOUR INDEX:**

PROPOSAL	COLOUR
ROAD/STREET	[Color swatch]
BOUNDARY/SITE	[Color swatch]

**AREA STATEMENT SQ. M**

ITEM	AREA (SQ. M)
PLOT EXTENT	446.10
STILT FLOOR	15.98
FIRST FLOOR	163.85
SECOND FLOOR	163.85
THIRD FLOOR	160.84
FOURTH FLOOR	160.84
TOTAL BUILT UP AREA	665.36
PLOT COVERAGE	37 %
F.S.I.	1.491

**PLAN SHOWING THE PROPOSED CONSTRUCTION OF A RESIDENTIAL BUILDING AT PLOT NO. 1 VALLUVAR ROAD KOYAMBEDU, CHENNAI.**  
 T.S. N<sup>o</sup> 13, S.N<sup>o</sup> 15/1A2B1  
 BLOCK N<sup>o</sup> 47 OF KOYAMBEDU VILLAGE  
 CORP-DIV-N<sup>o</sup> 73, ZONE-V  
 SCALE 1:100

SIGNATURE OF OWNER

LICENSED SURVEYOR

ER. K. SELVAM,  
 B.E. (Civil), AMIE, C. Eng. (I), A.I.C.E.,  
 CHARTERED ENGINEER & APPROVED VALUER,  
 CLASS-I LICENSED SURVEYOR,  
 Reg. No: 600, 10/10/2005,  
 B.C.C. No. 11/206/11th BLOCK,  
 3/APPAREAST, CHENNAI-600 037,  
 (NEAR M3R ADARSH SCHOOL)  
 PHONE No. 26562050  
 CELL No. 9841282050

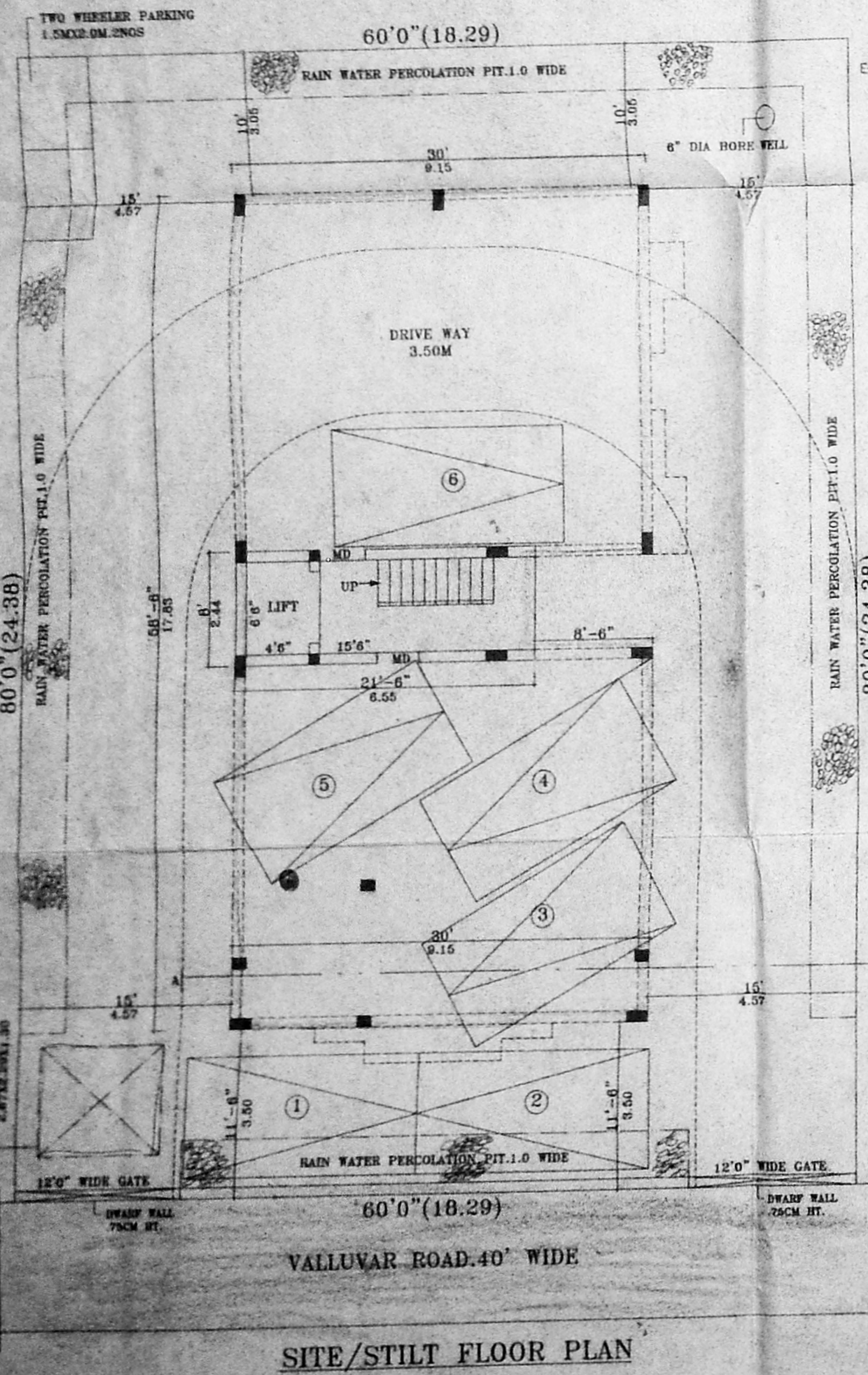

SITE/STILT FLOOR PLAN

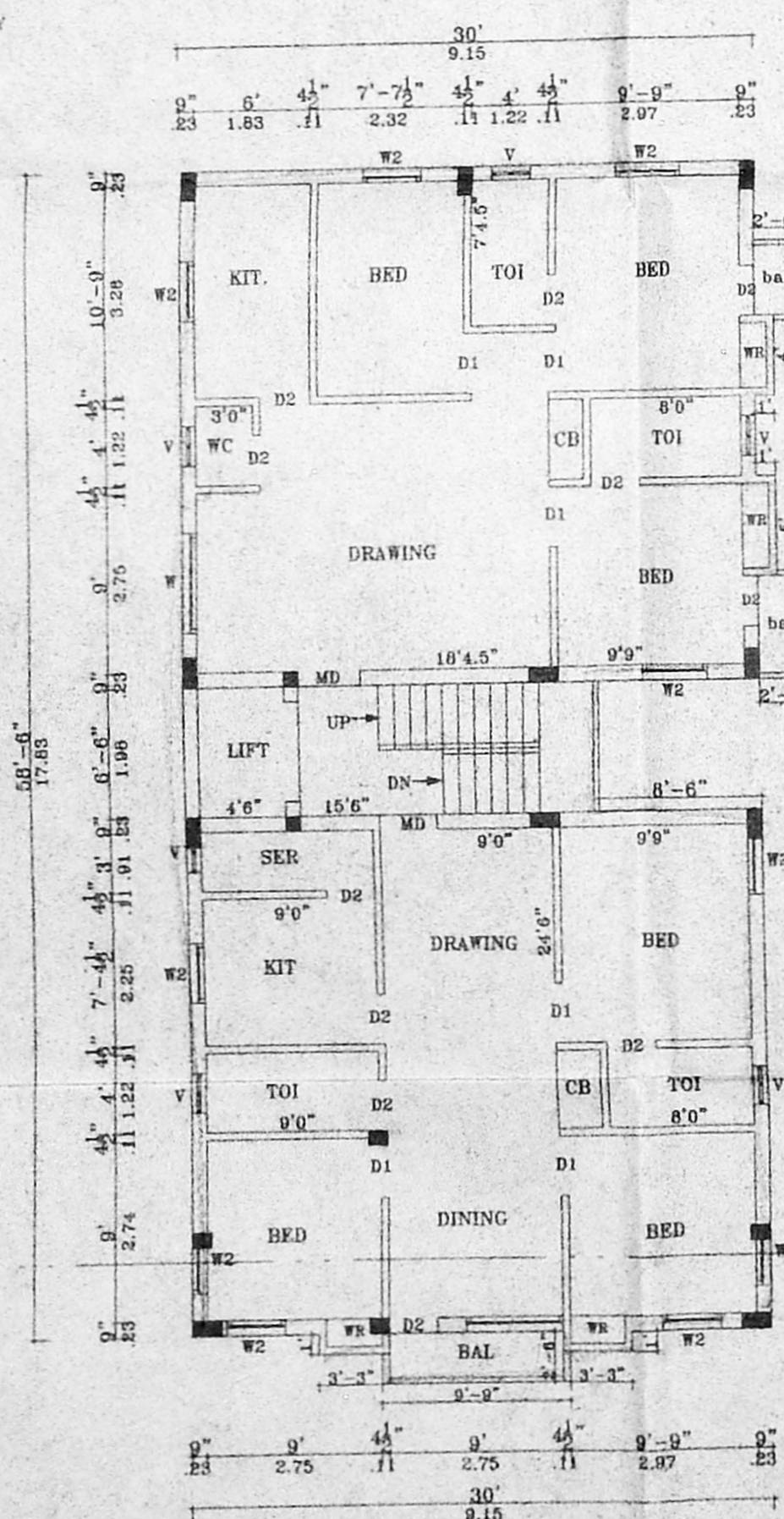

TYPICAL FLOOR PLAN OF I, II

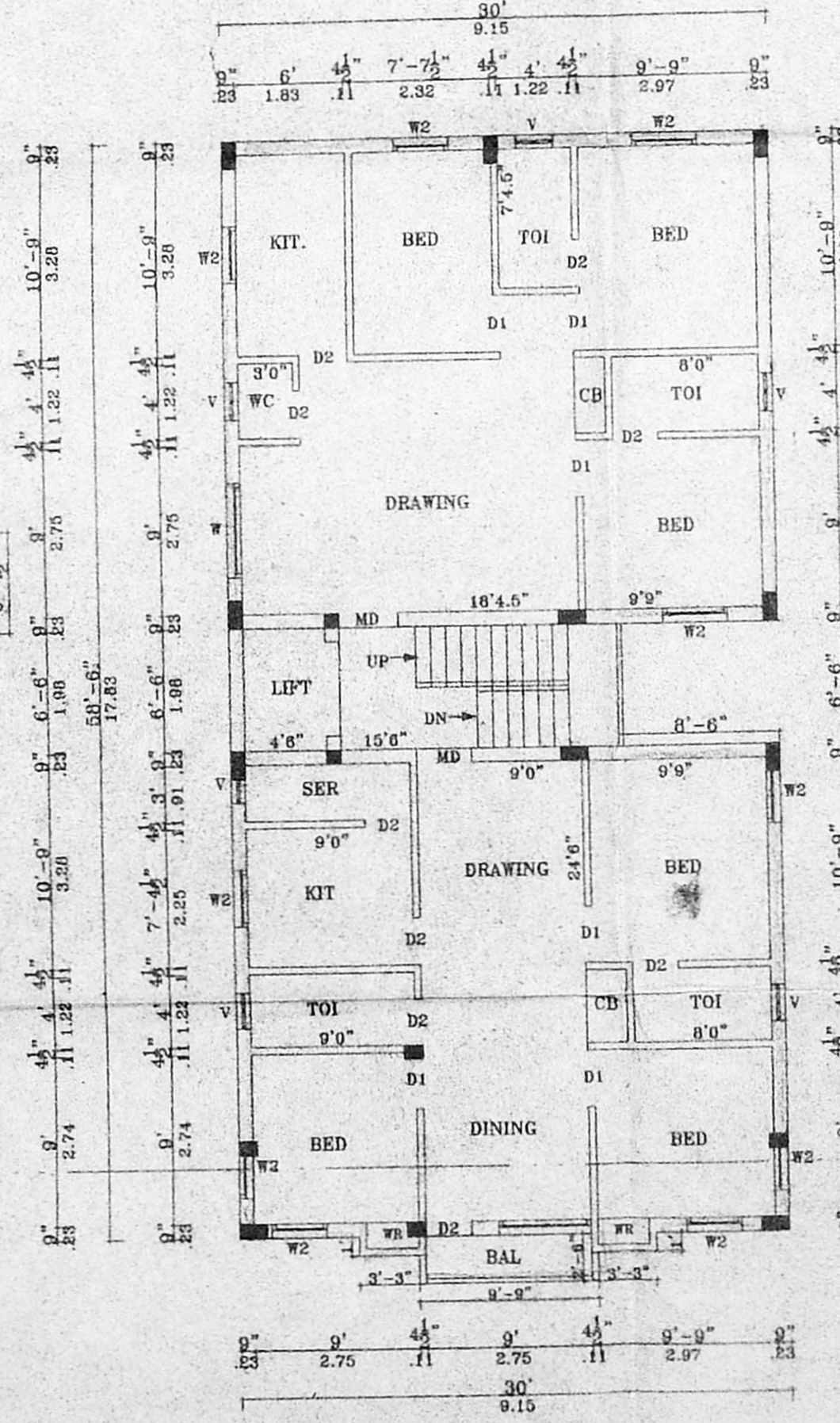

TYPICAL FLOOR PLAN OF III, IV

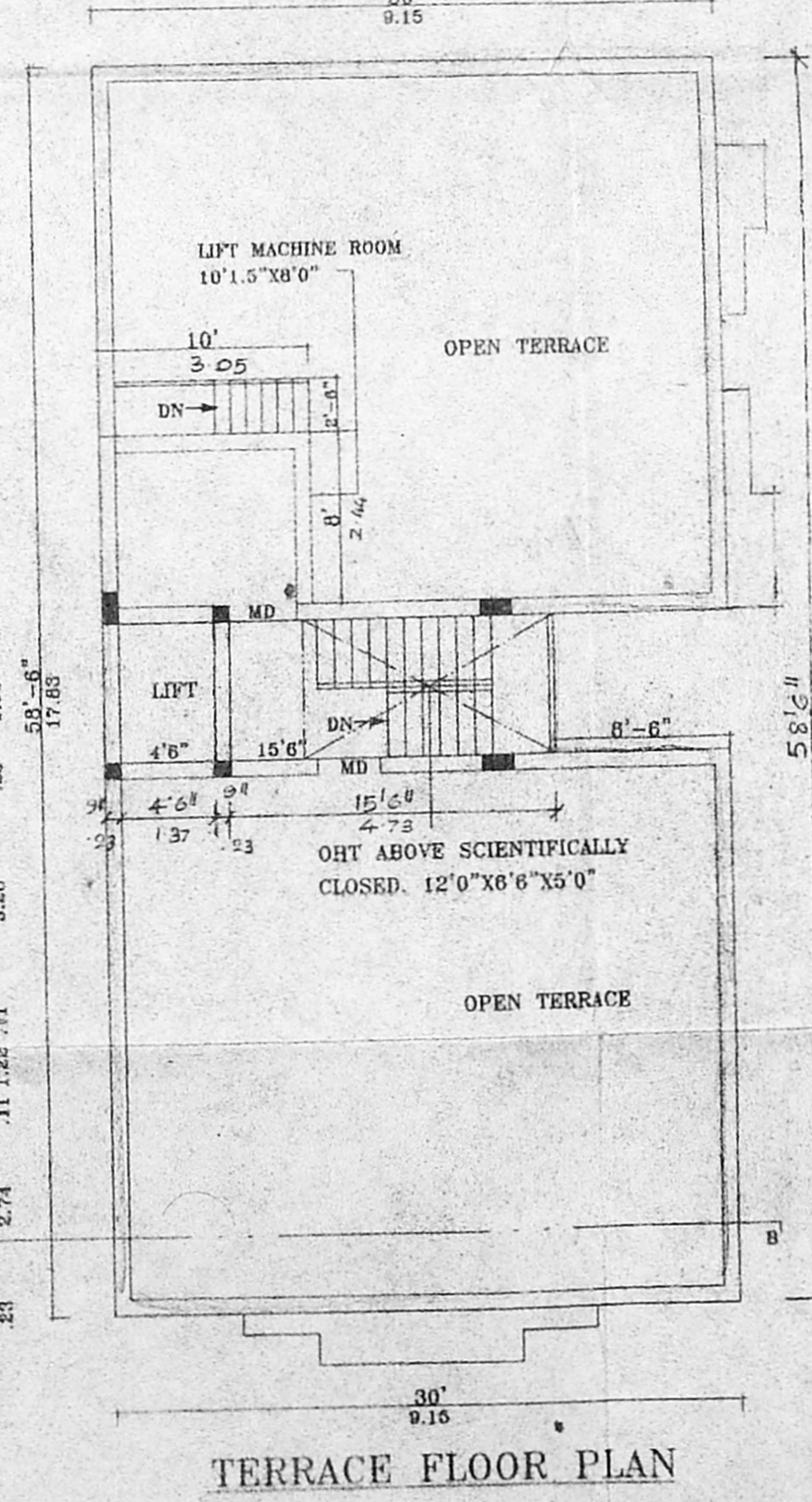

TERRACE FLOOR PLAN